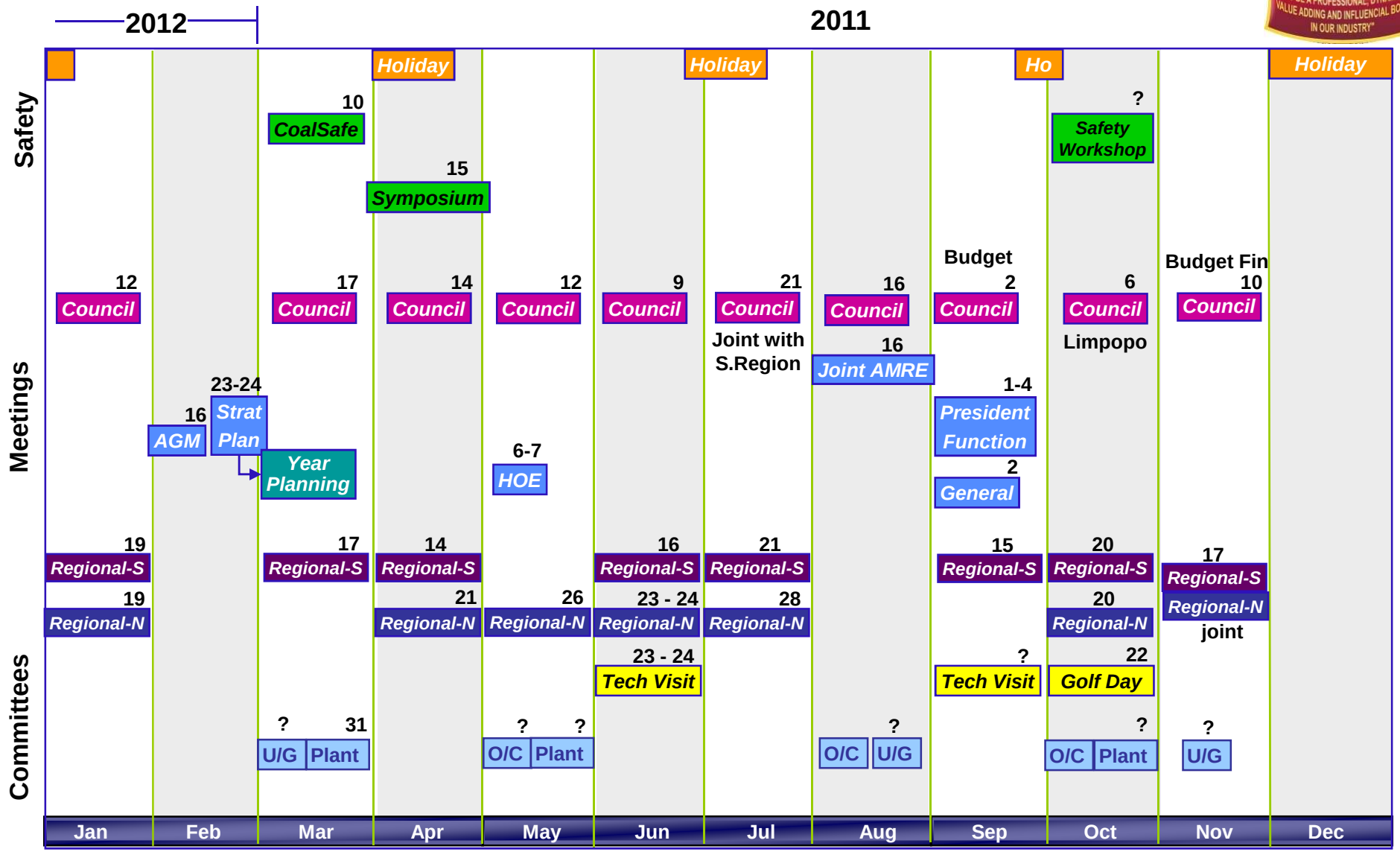SACEA Business Cycle: 2011